

# GENERAL-PURPOSE COMMITTEE CAMPAIGN FINANCE REPORT

FORM GPAC  
COVER SHEET PG 1

The GPAC Instruction Guide explains how to complete this form.

1 Filer ID (Ethics Commission Filers)

0016852

2 Total pages filed:

4 including affidavit

3 COMMITTEE NAME

THE TEXAS COTTON ASSOCIATION  
COTTON MERCHANTS FUND

OFFICE USE ONLY

Date Received

RECEIVED

JUL 18 2025

Texas Ethics Commission

Date Hand-delivered or Date Postmarked

postmarked 7/14/25

Receipt #

Amount \$

Date Processed

7/22/25

Date Imaged

4 COMMITTEE  
ADDRESS

☐ Change of Address

ADDRESS / PO BOX; APT / SUITE #; CITY; STATE; ZIP CODE

P.O. Box 765098  
DALLAS, TX 75376-5098

5 CAMPAIGN  
TREASURER  
NAME

MS MRS / MR

FIRST

MI

KANDICE

E

NICKNAME

LAST

SUFFIX

KANDI POTEET

6 CAMPAIGN  
TREASURER  
STREET ADDRESS  
(Residence or Business)

STREET ADDRESS (NO PO BOX PLEASE); APT / SUITE #; CITY; STATE; ZIP CODE

943 ROCK CANYON DR.  
DUNGANNVILLE, TX 75137

7 CAMPAIGN  
TREASURER  
MAILING ADDRESS

☐ Change of Address

STREET ADDRESS OR PO BOX; APT / SUITE #; CITY; STATE; ZIP CODE

P.O. Box 765098  
DALLAS, TX ~~75376~~ 75376-5098

8 CAMPAIGN  
TREASURER  
PHONE

AREA CODE

PHONE NUMBER

EXTENSION

(214) 537-5330

9 REPORT TYPE

☐ January 15

☐ 30th day before election

☐ Dissolution Report (Attach PAC-DR)

☒ July 15

☐ 8th day before election

☐ 10th day after campaign treasurer termination

☐ Runoff

10 PERIOD  
COVERED

Month Day Year

Month Day Year

01 / 01 / 2025

THROUGH

06 / 30 / 2025

11 ELECTION

ELECTION DATE

Month Day Year

/ /

ELECTION TYPE

☐ Primary

☐ Runoff

☐ Other

☐ General

☐ Special

Description

GO TO PAGE 2

# GENERAL-PURPOSE COMMITTEE PURPOSE AND TOTALS

FORM GPAC  
COVER SHEET PG 2

12 COMMITTEE NAME <u>THE TEXAS COTTON ASSOCIATION COTTON MERCHANTS FUND</u>		13 Filer ID (Ethics Commission Filers) <u>0016852</u>
14 COMMITTEE ACTIVITY  (Attach lists on plain paper to complete this report if necessary.)	1. Candidates (Identify by name or, if applicable, classify by party.)	A. Supported  B. Opposed
	2. Measures (Describe by date and location of election and nature of issue.)	A. Supported  B. Opposed
	3. Officeholders Assisted (Identify by name or, if applicable, classify by party.)	
15 CONTRIBUTION TOTALS	1. TOTAL UNITEMIZED POLITICAL CONTRIBUTIONS (OTHER THAN PLEDGES, LOANS, OR GUARANTEES OF LOANS, OR CONTRIBUTIONS MADE ELECTRONICALLY) <input type="checkbox"/> Check here if this report qualifies for the higher itemization threshold	\$ <u>0</u>
	2. TOTAL POLITICAL CONTRIBUTIONS (OTHER THAN PLEDGES, LOANS, OR GUARANTEES OF LOANS)	\$ <u>0</u>
EXPENDITURE TOTALS	3. TOTAL UNITEMIZED POLITICAL EXPENDITURES	\$ <u>0</u>
	4. TOTAL POLITICAL EXPENDITURES	\$ <u>0</u>
CONTRIBUTION BALANCE	5. TOTAL POLITICAL CONTRIBUTIONS MAINTAINED AS OF THE LAST DAY OF THE REPORTING PERIOD	\$ <u>821.86</u>
OUTSTANDING LOAN TOTALS	6. TOTAL PRINCIPAL AMOUNT OF ALL OUTSTANDING LOANS AS OF THE LAST DAY OF THE REPORTING PERIOD	\$ <u>0</u>

16 SIGNATURE I swear, or affirm, under penalty of perjury, that the accompanying report is true and correct and includes all information required to be reported by me under Title 15, Election Code.

Kandice E. Poteet  
Signature of Campaign Treasurer (Declarant)

Please complete either option below:

(1) Affidavit

AFFIX NOTARY STAMP / SEAL ABOVE

Sworn to and subscribed before me, by the said \_\_\_\_\_, this the \_\_\_\_\_ day of \_\_\_\_\_, 20\_\_\_\_\_, to certify which, witness my hand and seal of office.

Signature of officer administering oath \_\_\_\_\_ Printed name of officer administering oath \_\_\_\_\_ Title of officer administering oath \_\_\_\_\_  
OR

(2) Unsworn Declaration

My name is KANDICE E. POTEET, and my date of birth is [REDACTED]  
My address is 943 ROCK CANYON DR DUNCANVILLE TX 75137 USA  
(street) (city) (state) (zip code) (country)

Executed in DALLAS County, State of TX, on the 14 day of JULY, 2025  
(month) (year)  
Kandice E. Poteet  
Signature of Campaign Treasurer (Declarant)

# SUBTOTALS - GPAC

## FORM GPAC COVER SHEET PG 3

17 COMMITTEE NAME THE TEXAS COTTON ASSOCIATION 18 Filer ID (Ethics Commission Filers) 0016852

19 SCHEDULE SUBTOTALS  
NAME OF SCHEDULE

SUBTOTAL  
AMOUNT

- |  |    |
|--|----|
| 1. <input type="checkbox"/> SCHEDULE A1: MONETARY POLITICAL CONTRIBUTIONS  | \$ |
| 2. <input type="checkbox"/> SCHEDULE A2: NON-MONETARY (IN-KIND) POLITICAL CONTRIBUTIONS                              | \$ |
| 3. <input type="checkbox"/> SCHEDULE B: PLEDGED CONTRIBUTIONS  | \$ |
| 4. <input type="checkbox"/> SCHEDULE C1: MONETARY CONTRIBUTIONS FROM CORPORATION OR LABOR ORGANIZATION               | \$ |
| 5. <input type="checkbox"/> SCHEDULE C2: NON-MONETARY (IN-KIND) CONTRIBUTIONS FROM CORPORATION OR LABOR ORGANIZATION | \$ |
| 6. <input type="checkbox"/> SCHEDULE C3: MONETARY SUPPORT FROM CORPORATION OR LABOR ORGANIZATION                     | \$ |
| 7. <input type="checkbox"/> SCHEDULE C4: NON-MONETARY SUPPORT FROM CORPORATION OR LABOR ORGANIZATION                 | \$ |
| 8. <input type="checkbox"/> SCHEDULE D: PLEDGED CONTRIBUTIONS FROM CORPORATION OR LABOR ORGANIZATION                 | \$ |
| 9. <input type="checkbox"/> SCHEDULE E: LOANS  | \$ |
| 10. <input type="checkbox"/> SCHEDULE F1: POLITICAL EXPENDITURES MADE FROM POLITICAL CONTRIBUTIONS                   | \$ |
| 11. <input type="checkbox"/> SCHEDULE F2: UNPAID INCURRED OBLIGATIONS  | \$ |
| 12. <input type="checkbox"/> SCHEDULE F3: PURCHASE OF INVESTMENTS MADE FROM POLITICAL CONTRIBUTIONS                  | \$ |
| 13. <input type="checkbox"/> SCHEDULE F4: EXPENDITURES MADE BY CREDIT CARD   | \$ |
| 14. <input type="checkbox"/> SCHEDULE I: NON-POLITICAL EXPENDITURES MADE FROM POLITICAL CONTRIBUTIONS                | \$ |
| 15. <input type="checkbox"/> SCHEDULE K: INTEREST, CREDITS, GAINS, REFUNDS, AND CONTRIBUTIONS RETURNED TO FILER      | \$ |

\$0.00



## AFFIDAVIT FOR COMMITTEE: ELECTRONIC FILING EXEMPTION

*An exemption affidavit must be submitted with each paper report.*

Beginning on January 1, 2025, a campaign treasurer of a political committee that has accepted more than \$33,910 in political contributions or made more than \$33,910 in political expenditures in any calendar year must file all subsequent reports electronically.

Filer name <u>THE TEXAS COTTON ASSOCIATION</u> <u>COTTON MERCHANTS FUND</u>	Filer ID # <u>0016852</u>
---	------------------------------

OFFICE USE ONLY	
Date Received <b>RECEIVED</b> JUL 18 2025 Texas Ethics Commission	
Date Hand-delivered or Date Postmarked	
Receipt #	Amount \$
Date Processed	
Date Imaged	

1. I swear or affirm that the political committee of which I am the campaign treasurer has not accepted more than \$33,910 in political contributions or made more than \$33,910 in political expenditures in a calendar year.
2. I further swear or affirm that the political committee of which I am the campaign treasurer does not use computer equipment to keep current records of political contributions, political expenditures, or persons making political contributions to the committee.
3. I further swear or affirm that no person acting as the committee's agent or consultant, and no person with whom the committee contracts, uses computer equipment to keep current records of political contributions, political expenditures, or persons making political contributions to the committee.
4. I further swear or affirm that I understand that I am required to file the committee's campaign finance reports electronically if the committee, the committee's agent or consultant, or a person with whom the committee contracts exceeds \$33,910 in political contributions or political expenditures in a calendar year, or uses computer equipment to keep current records of political contributions, political expenditures, or persons making political contributions to the committee.
5. I am filing this affidavit with the GPAC report due on JULY 15, 2025. I understand that this affidavit is required to be filed with each campaign finance report for which the committee is claiming an exemption from electronic filing.

**Please complete either option below:**

**(1) Affidavit**

  
Signature of Campaign Treasurer

NOTARY STAMP/SEAL

Sworn to and subscribed before me by \_\_\_\_\_ this the \_\_\_\_\_ day of \_\_\_\_\_, 20\_\_\_\_, to certify which, witness my hand and seal of office.

Signature of officer administering oath

Printed name of officer administering oath

Title of officer administering oath

OR

**(2) Unsworn Declaration**

My name is KANDICE E. POTEET, and my date of birth is [REDACTED]  
My address is 943 ROCK CANYON DR. DUNCANVILLE TX 75137 USA  
(street) (city) (state) (zip code) (country)  
Executed in DALLAS County, State of TEXAS, on the 14 day of JULY, 2025  
(month) (year)

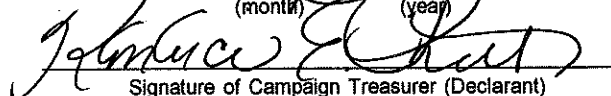
  
Signature of Campaign Treasurer (Declarant)

**FILERS WHO ARE EXEMPT FROM THE ELECTRONIC FILING REQUIREMENT  
ARE STILL REQUIRED TO FILE CAMPAIGN FINANCE REPORTS ON PAPER**



Texas Cotton  
ASSOCIATION

P.O. Box 765098  
Dallas, Texas, 75376-5098

CERTIFIED MAIL

Retail

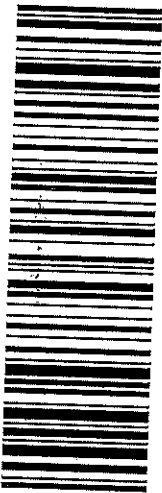

9589 0710 5270 2444 0405 19 RDC 99



78701

U.S. POSTAGE PAID  
FCM LETTER  
DUNCANVILLE, TX 75137  
JUL 14, 2025

\$6.08

S2324N500716-11

TEXAS ETHICS COMMISSION  
201 E. 14<sup>th</sup> ST, #10  
AUSTIN, TEXAS 78701

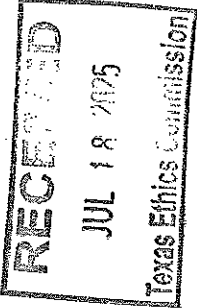

ATTN: GPAC

78701-144501

